

Floor Plan

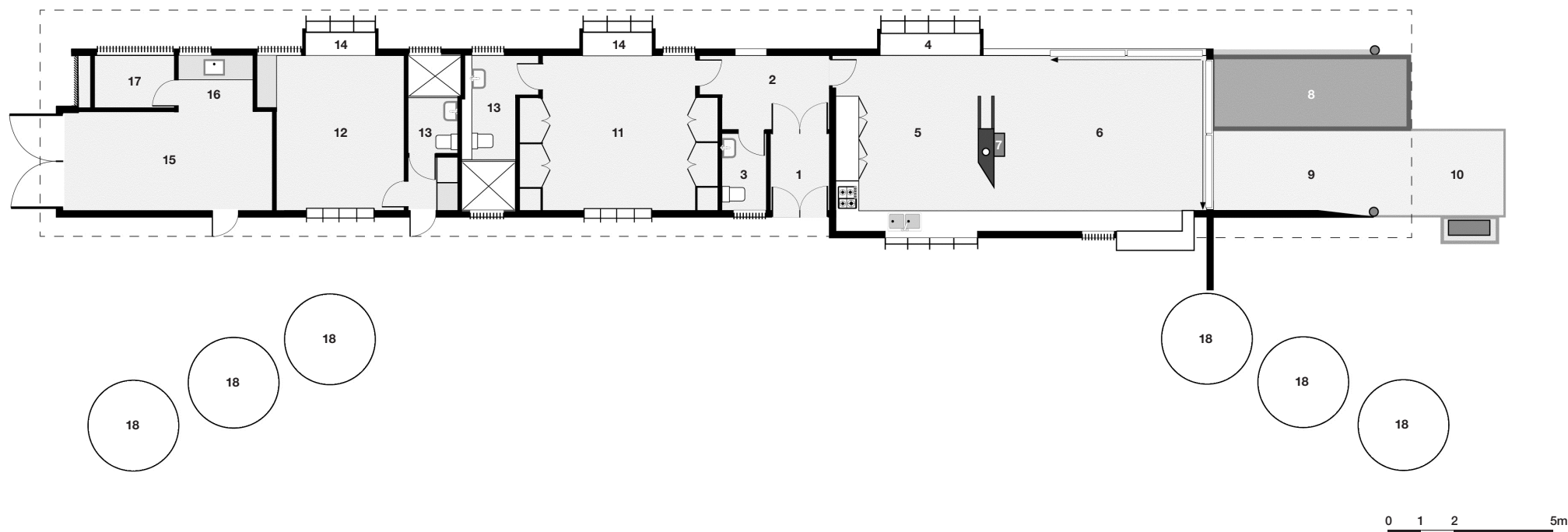

Architect: Glenn Murcutt
Walsh House
 1153c Wattamolla Road
 Kangaroo Valley NSW 2577

Designed and built: 2001-05
Design Architect: Glenn Murcutt
 Landscape Architect: Sue Barnsley
 Engineer: James Taylor
 Builder: Tony Lake Constructions

2 Bedroom, 2 Bath, 1 Car (garaged)
Approx. gross internal area: 140 sq m / 1,507 sq ft
 Approx. Verandah & BBQ area: 20 sq m / 215 sq ft
 Approx. gross land area: 2 hectares / 5 acres
 Land Zoning: Agricultural

- 1 Entry
- 2 Foyer
- 3 WC
- 4 Writing Desk
- 5 Dining + Kitchen
- 6 Sitting

- 7 Fireplace
- 8 Pond
- 9 Verandah
- 10 BBQ
- 11 Bed 1
- 12 Bed 2

- 13 Bath
- 14 Bed Seat
- 15 Garage
- 16 Laundry
- 17 Drying
- 18 Water Tank (2,500 gal)

